



PICTOR Prestige™



QUICK START GUIDE

volk.com

GETTING STARTED

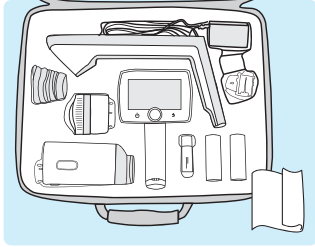

1. Check content

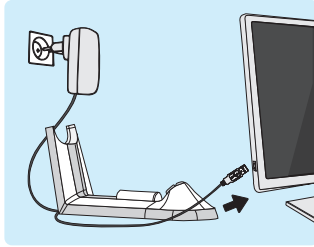

2. Connect

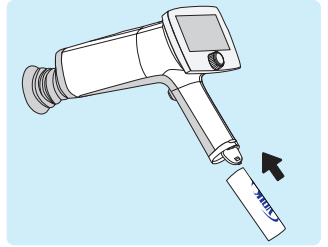

3. Insert battery

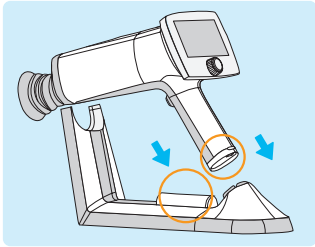

4. Charge batteries

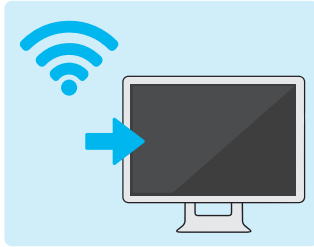

5. Enable WLAN by installing Volk Client PC software
More information on memory stick

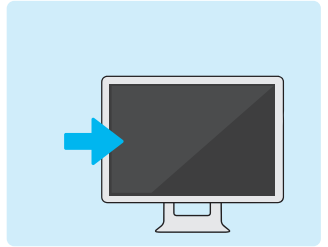

6. Install Studio (optional)
More information on memory stick

USER INTERFACE



IMAGING

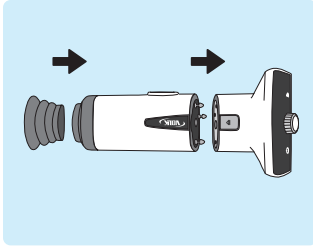

1. Attach optics and eye cup

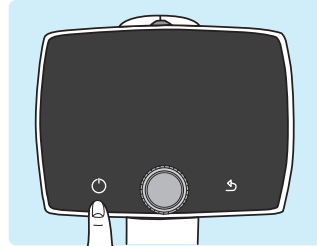

2. Power on



3. Dim room

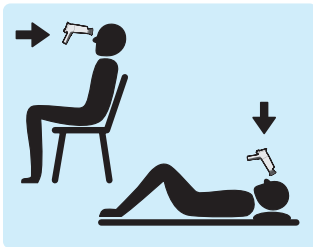

4. Work position

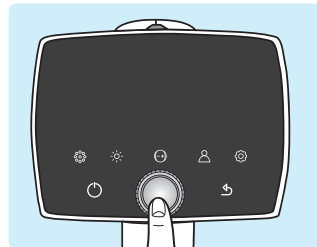

5. Enter menu

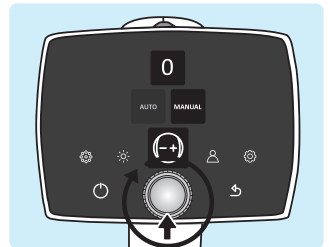

6. Choose focus mode
(manual/auto)



7. Set diopter
(for manual focus only)

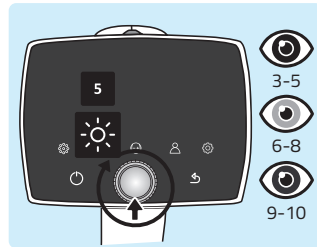

8. Choose illumination level

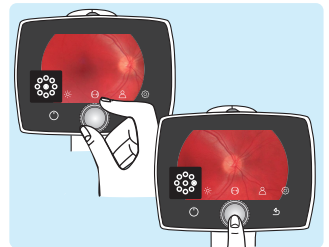

9. Set fixation target

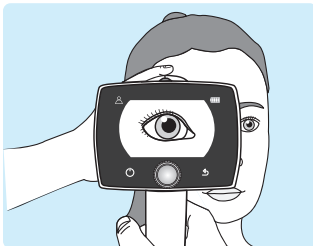

10. Approach pupil and press the eye cup firmly around the eye

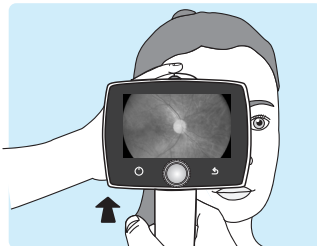

11. Right imaging distance is reached when retina fully appears on the display without corneal reflexes

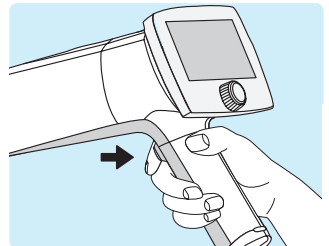

12. Press shutter button for image capture

AFTER IMAGING

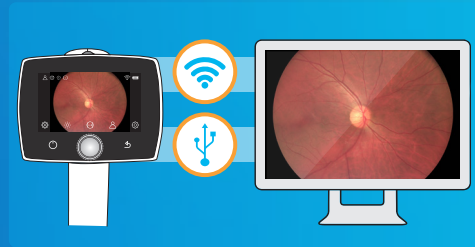
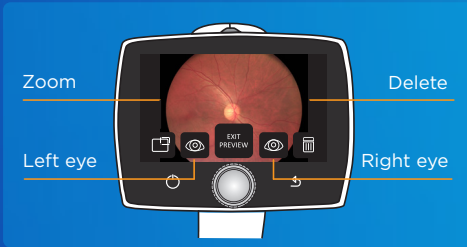

1. Image preview

2. Transfer images using either WLAN or by placing camera to Charging Station



Please check the memory stick provided in sales case for more information about usage and software installations.

DEVICE OVERVIEW



volk.com