

B-Scan Plus® B-Scan Pro®

Features of Both Probes:

- Standard 1200x1200 pixels; 2x zoom without losing resolution
- Pre-defined folder for cine file and snapshot storage
- Change, gain, gamma table, TGC
- Play, pause, step forward, step backward through recorded cine loops
- Allows changes on crystal frequency, depth and cine loop length
- Display A-Vector on image
- Notes can be added on screen if needed
- Footpedal to start and stop scans
- 60° scanning angle
- 50mm and 100mm depth of range at 15MHz and 30mm and 60mm at 12MHz

Comparison:

Features	B-Scan Plus	B-Scan Pro
Screen Size	Auto up to 1920x1200	Fixed to 1280x800
Editable Measurements	6 Lines, 2 Areas, 2 Angles, 2 Arrows	2 Distances, 2 Areas
Snapshot Formats	.jpeg, .tiff, .png, .bmp	.jpeg
Custom Labeled Cine File	Yes	No
Scan Protocol	Yes	No
Step Function	Full	Minimum
Generate Reports	Automatic	Manual
Microsoft Report Templates	Fully integrated with various languages	Templates on PC desktop
Scan Imports	Imports all info from patients, including all scans	One at a time
Icon-Based User Interface	Yes	No
Export snapshots and reports to EMR systems	Yes	No
Compatible with Accutome UBM Plus® and A-Scan Plus Connect®	Yes	No
Gain Range	0-112	0-115
DICOM SM Enabled	Yes	No
Record Loop .AVI and .MP4	Yes	No



For more information on the B-Scan Plus or Pro, please call your sales representative at 800-979-2020.

For information on the plus visit:
www.accutome.com/b-scan-plus

For information on the pro visit:
www.accutome.com/b-scan-pro

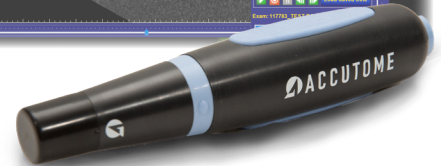
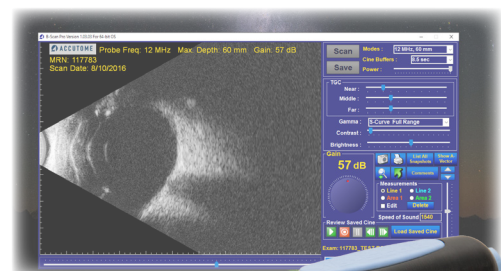
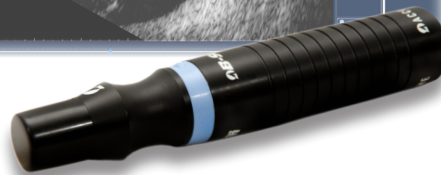
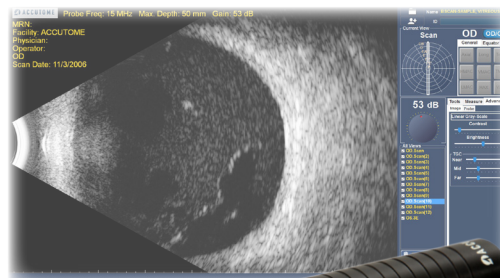

 **Buy Online!**
accutome.com

 **ACCUTOME**[®]
A HALMA COMPANY

1-800-979-2020 • 610-889-0200
+31 [0] 485-3500300 Europe
FAX 610-889-3233 • info@accutome.com